Early Journal Content on JSTOR, Free to Anyone in the World

This article is one of nearly 500,000 scholarly works digitized and made freely available to everyone in the world by JSTOR.

Known as the Early Journal Content, this set of works include research articles, news, letters, and other writings published in more than 200 of the oldest leading academic journals. The works date from the mid-seventeenth to the early twentieth centuries.

We encourage people to read and share the Early Journal Content openly and to tell others that this resource exists. People may post this content online or redistribute in any way for non-commercial purposes.

Read more about Early Journal Content at http://about.jstor.org/participate-jstor/individuals/early-journal-content.

JSTOR is a digital library of academic journals, books, and primary source objects. JSTOR helps people discover, use, and build upon a wide range of content through a powerful research and teaching platform, and preserves this content for future generations. JSTOR is part of ITHAKA, a not-for-profit organization that also includes Ithaka S+R and Portico. For more information about JSTOR, please contact support@jstor.org.

The Pennoyer

KENOSHA
WISCONSIN

On Lake Michigan
50 miles from Chicago

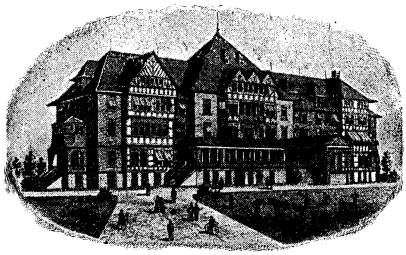

The Ideal Resting Place

Established Forty Years

Combines in most perfect form the QUIET and Isolation of Country Life with the Luxuries of High-class Hotels, and the Safety of the best Medical Skill and Nursing

Elegantly illustrated descriptive pamphlet on application to

THE PENNOYER SANITARIUM CO.
KENOSHA, WISCONSIN.

HEALTH! REST! COMFORT!

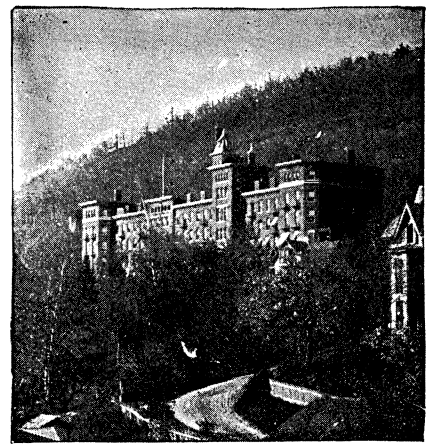

The Jackson Sanatorium

Dansville, Livingston County, N. Y.

Established in 1858. Most beautiful and commodious Fire Proof Building in the world used as a Health Institution. All forms of Hydro-therapeutics, massage, rest cure; electricity administered by skilled attendants. A staff of regular physicians of large experience; accommodations and service of highest class. Superior cuisine directed by Emma P. Ewing, teacher of cooking at Chautauqua. Do not fail to write for illustrated literature and terms if seeking **health or rest.** Address

I. Arthur Jackson, M.D., Secretary, Box 2003.

Would you make

your daily Bible reading most effective? Make it systematic. *Give it a definite subject and a definite time. Examine the*

Outline Bible Club Course

FOR CHRISTIAN ORGANIZATIONS.

Prepared by the American Institute of Sacred Literature.

ITS ADVANTAGES ARE:

1. A comprehensive course, covering the whole Bible in four years. Subject for 1898–9, *The Foreshadowings of the Christ.*
2. Practically no outside helps required.
3. Little time necessary.
4. Small expense involved.
5. No leader required.
6. The work of all students the same, whether alone or in clubs.
7. Careful and minute instruction provided by the Institute.
8. Duplicate question sheets.
9. Special recognition of extra work.
10. Definiteness and permanence of results.

Address for circulars, extracts from direction sheets, and application forms to assist you in forming a club

The American Institute of Sacred Literature, Hyde Park, Chicago, Ill.

UNIVERSITY OF CHICAGO BOOKS

Economic Studies

I. The Science of Finance.
An authorized translation of Gustav Cohn's "Finanzwissenschaft," by Dr. T. B. Veblen of the University of Chicago. Large 8vo, cloth, xii + 800 pages. Price, $3.50 net.

II. History of the Union Pacific Railway.
By Henry Kirke White. Large 8vo, cloth, about 150 pages. Price, $1.50 net.

III. The Indian Silver Currency.
By Karl Ellstaetter. Translated from the German by Prof. J. Laurence Laughlin. Large 8vo, cloth, 132 pages. $1.25 net.

IV. State Aid to Railways in Missouri.
By John W. Million, A.M. Large 8vo, cloth, 264 pages. Price, $1.75 net.

Studies in Political Science.

I. The Constitution of the Argentine Republic and the Constitution of the United States of Brazil. Texts. By Elizabeth Wallace. Paper, 8vo, 96 pages, 50c. net.

The texts are accompanied by a historical introduction, giving a brief review of the constitutional history of each country.

II. The Legal Nature of Corporations. By Ernst Freund, J.U.D. Paper, 8vo, 83 pp. 50c.

This work contains a philosophic analysis of the legal concept "Corporation." It is an important contribution to legal theory.

III. Early City Charters of Chicago,
By Edmund J. James, Professor in the University of Chicago. Paper, 8vo, 83 pages 50c.

The City of Chicago was under its early charters a council-ruled and council-organized municipality; the process by which it was slowly converted into the typical organization of today with an independent and strongly organized executive is reflected in the charters themselves.

Germanic Studies.

I. Der Conjunktiv bei Hartmann von Aue. By Starr Willard Cutting. Paper, 8vo, 54 pages, with 24 inserts of charts and tables, 50 cents.

II. 1. Verner's Law in Gothic. 2. The Reduplicating Verbs in Germanic. By Frank Asbury Wood. Paper, 8vo, 44 pages, 50c.

III. Inedita des Heinrich Kaufringer. By H. Schmidt-Wartenberg. Paper, 56 pp., 50c.

Studies in English.

The Assembly of Gods; or, The Accord of Reason and Sensuality in the Fear of Death. By John Lydgate. Edited by Oscar Lovell Triggs. Vol. I of the English Studies of the University. Paper, large 8vo, 192 pages. $1.00 net.

The Treatment of Nature in English Poetry between Pope and Wordsworth. By Myra Reynolds. Paper, 8vo., 280 pp., 75c. net.

Metaphor and Simile in the Minor Elizabethan Drama. By Frederick Ives Carpenter. Paper, 8vo, 217 pages, 50c. net.

Miscellaneous.

The Negatives of the Indo-European Languages. By Frank Hamilton Fowler. Paper, large 8vo, 40 pages, 50c. net.

The Philosophy of the Humanities. The Evolution of Classic Culture and its Pedagogic Treatment. By Thomas Fitz-Hugh. Paper, 63 pp., 50c.

Assyrian and Babylonian Letters belonging to the K collection of the British Museum. By Robert Francis Harper, Ph.D., of the University of Chicago.

I. Cloth, 8vo, xv + 116 pages. Price $6.00.
II. Cloth, 8vo, 112 pages. Price $6.00.
III. Cloth (1896), 8vo, xv + 116 pages. Price $6.00.
IV. Cloth (1896), 8vo, xvi + 116 pages. Price $6.00.

Address: THE UNIVERSITY OF CHICAGO PRESS
58th St. and Ellis Ave., CHICAGO, ILL.

Remittances should be made payable to The University of Chicago

UNIVERSITY OF CHICAGO BOOKS

Miscellaneous.

Syntax of the Moods and Tenses in New Testament Greek. By Ernest D. Burton, Head Professor of New Testament literature and exegesis in the University of Chicago, second edition, revised and enlarged. Cloth, 12mo, xxii + 215 pages. $1.50 net.

The University of Chicago Contributions to Philosophy. Each 35c; subscription to four numbers, $1.00. Paper.

I. Studies from the Psychological Laboratory. By James Rowland Angell. 52 pages.
II. The Necessary and the Contingent in the Aristotelian System. By Wm. Arthur Heidel, Ph.D.
III. Significance of the Problem of Knowledge. By John Dewey. 20 pages.
IV. Impersonal Judgment. Its Nature, Origin, and Significance. By Simon Fraser MacLennan. 49 pp.

The Public Schools of Chicago: A Sociological Study. In two parts. I: History. II: Structure and Functions of the School System. Paper, 50c.

Feudal Relations between the Crowns of England and Scotland under the Early Plantagenets. By Charles Truman Wyckoff. 150 pages, 75 cents.

Essays concerning Jesus and His Times. Reprinted from Vols. IV, V, VI and VIII of "The Biblical World." Cloth, $1.00.

The Sociologist's Point of View. By Albion W. Small. Paper, 25 pages, 10 cents.

Anthropological Bulletins. 8vo, 25c. ea., net.

I. Notes on Mexican Archæology. By Frederick Starr. 16 pages, with plates.
II. The Little Pottery Objects of Lake Chapala, Mexico. By Frederick Starr. 27 pages.

Studies in Classical Philology. Boards, 8vo, 250 pp., $1.50 net. Contents of Vol. I:

I. The Anticipatory Subjunctive in Greek and Latin. By William Gardner Hale. Paper. Price 50c.
II. Vitruvius and the Greek Stage. By Edward Capps. Paper 25c.
III The Direction of Writing on Attic Vases. By Frank B. Tarbell.
IV. The Oscan-Umbrian Verb System. By Carl D. Buck. Paper, 50c.
V. The idea of Good in Plato's Republic. Paul Shorey. 25c.

Scutage and Knight Service in England. By James Fosdick Baldwin. Paper, 119 pages, 50c.

An Exposition Outline of the Relation of Certain Economic Principles to Social Readjustment. (In press.) By F. W. Sanders. About 50 pages, 50c. Paper.

The Science of Sociology. Supplementary to "The American Journal of Sociology." By James H. Hyslop, Ph.D., Professor of logic and ethics in Columbia University. Paper, 67 pages, 50c.

Present Status of the Inquiry Concerning the Genuineness of the Pauline Epistles. By Bernhard Weiss, Theol. D., Professor in the University of Berlin. 78 pp., 50c.

Physiological Archives. Hull Physiological Laboratory. I. Publications of the year 1895. Paper, 8vo, $1.00 net. Edited by Jacques Loeb. All but one of the papers deal with problems of general and comparative physiology. Seven of the eight papers are in German. 65 pp. Illustrated.

The Education of Business Men. A view of the organization and courses of study in the commercial high schools of Europe. By Edmund J. James, Professor in the University of Chicago. 232 pp., paper, 50c.

Food as a Factor in Student Life. By Ellen H. Richards and Marion Talbot. Paper, 8vo, 28 pages, 25c. net.

An Analysis of the Social Structure of a Western Town. By Arthur W. Dunn. Paper, large 8vo, 53 pages, 25c.

The Development of the French Monarchy under Louis VI (Le Gros), 1108-1137. By James Westfall Thompson. Paper, 8vo, 114 pages, $1.00 net.

Gold and Prices Since 1873. By J. Laurence Laughlin. Paper, 8vo, 66 pages, with charts, appendices and bibliography. Price, 25c. net.

Address: THE UNIVERSITY OF CHICAGO PRESS

Remittances should be made payable to The University of Chicago

58th St. and Ellis Ave., CHICAGO, ILL.

THE JOINTLESS, LUCKY CURVE GEO. S. PARKER FOUNTAIN PEN

THE SUCCESS OF THE PEN AGE.

The greatest improvement ever made in fountain pen construction.

NO SCREW TO BREAK. NO NOZZLE TO GET "STUCK." NO JOINT TO LEAK. PERFECTION.

To those who have never owned a Fountain Pen, the "PARKER" is a DELIGHT—to those who have tried others it is PERFECTION. First right in principle, then skillfully made to avoid the weak points found in other makes. Parker Pens seem to "go alone," so smooth and easy is the movement.

For sale by bright dealers everywhere. If the dealer of whom you inquire does not keep the "PARKER," and tries to sell you a "just as good," he is either honest in his ignorance, or trying to deceive you. If he will not supply you, we will. *Interesting Booklet Free.*

The PARKER PEN COMPANY, 34 Mill St., Janesville, Wis.
The largest bona fide manufacturers of Fountain Pens in the world.

SECTIONAL VIEW.

An Ideal Ocean Voyage
is fully realized on the luxuriously equipped
Compagnie Generale Transatlantique
FRENCH LINE

The culture and refinement of the entire world represented on every trip. Fast express steamer to Havre leaves New York every Saturday. Through vestibule train to Paris in 4 hours.

MAURICE W. KOZMINSKI,
Gen'l Western Agent, No. 71 Dearborn St., Chicago.

The University of Chicago Press
Will furnish estimates on all kinds of printing — Books, Theses, Catalogues. Works printed in all the modern languages, and in Latin, Greek, Hebrew, Assyrian, Arabic, and Nestorian Syriac. Address
THE UNIVERSITY PRESS DIVISION
Chicago, Illinois

SCARCE & MISCELLANEOUS BOOKS.

AMERICANA, LECTURES, ESSAYS, Etc.,
LATE WAR, RELIGION,
HISTORY, BIOGRAPHY, TRAVEL, BOTANY and NATURAL HISTORY,
FINE EDITIONS, POLITICAL ECONOMY,
OLD, QUAINT, and CURIOUS, Etc., Etc.

Send stamp for catalogue to A. J. CRAWFORD,
P. O. Box 317. 312 N. Seventh St., ST. LOUIS, MO

THE PHILOSOPHY OF THE HUMANITIES

By Thomas Fitz-Hugh, Professor of Latin in the University of Texas. An Inquiry into the Philosophic Basis of Humanistic Studies and into their Pedagogic Treatment: I. The Evolution of Culture. II. The Pedagogic Aspect of Culture Evolution: Organization of the Latin Humanities in the College. III. Organization of the Latin Humanities in the High School. 63 pages, price 50 cents.

The University of Chicago Press, Chicago

American Journal of Theology

UNIQUE — SCHOLARLY — COSMOPOLITAN

The only theological journal in existence which embraces the entire range of theological study and opens its pages to every variety of theological opinion. Among its contributors will be found the leading scholars of the world.

Contents, October, 1898

ORIGEN'S THEORY OF KNOWLEDGE. By REV. HENRY H. DAVIES, PH.D., Rocky Hill, Conn. - - - 737-762
THE AID OF CRITICISM IN THE INTERPRETATION OF THE PSALMS. By FRANTS BUHL, DR. TH. & PHIL., Professor of Theology, University of Köbenhavn, Denmark - - - - - - - - - - 763-775
THE APOCALYPSE AND RECENT CRITICISM. By PROFESSOR GEORGE A. BARTON, PH.D., Bryn Mawr College, Bryn Mawr, Pa. - 776-801
KAFTAN'S DOGMATIK. By PROFESSOR GEORGE B. FOSTER, A.M., The University of Chicago - - - - 802-828
DOCUMENTS. *The Armenian Canons of St. Sahak Catholicos of Armenia (390-439 A. D.).* By PROFESSOR FRED. C. CONYBEARE, M.A., University College, Oxford, England - - - - - - - - - - 828-848
RECENT THEOLOGICAL LITERATURE - - - - - - - - - - - - - - - - - 849-960
SUPPLEMENT: THEOLOGICAL AND SEMITIC LITERATURE. By W. MUSS-ARNOLT - - - - i-xxxvi

The Journal is published quarterly, each number containing about 300 pages.
The subscription price is $3.00 per year. Order direct or through your newsdealer. A sample copy will be forwarded, upon request, for 35 cents, which may apply on a year's subscription.

All subscriptions and requests for sample copies should be addressed to

THE UNIVERSITY OF CHICAGO,
THE UNIVERSITY PRESS DIVISION: CHICAGO, ILL.

All Remittances should be made payable to the University of Chicago.

R. R. Donnelley & Sons Co.

The Lakeside Press

PRINTERS AND BINDERS

THE PRINTING OF BOOKS DEMANDING TASTE AND CAREFUL EXECUTION, PRIVATE EDITIONS, COLLEGE CATALOGUES AND ANNUALS A SPECIALTY. WE PRINT MORE FINE BOOKS THAN ALL OTHER HOUSES WEST OF NEW YORK. OUR NEW FACTORY, RUN ENTIRELY BY ELECTRICITY, IS THE MOST ADVANCED PRINTING PLANT IN THE COUNTRY. THE LAKESIDE PRESS BLDG., PLYMOUTH PLACE, COR. POLK, CHICAGO.

French, German, Spanish

in 10 weeks at your own home,

Special 30 day Offer For $3.50

Regular Price, $5.00.

BY THE ROSENTHAL METHOD, the most simple, natural and practical system of language study ever published. In use in every country in Europe, and enthusiastically endorsed by the leading educators of the world. Thirty minutes a day for ten weeks will enable you to *read, write and speak* a foreign language.

SPECIAL OFFER. *FOR THIRTY DAYS ONLY, upon receipt of $3.50, we will send 1 complete set of Books of the Rosenthal Method for Language Study at home* (French, German or Spanish) including Membership in Correspondence School, which entitles you to the privilege of consulting the eminent linguist, *Dr. R. S. Rosenthal*, late Prof. Uni. of Berlin, author of the Rosenthal Method, and to free correction of exercises. Regular price $5. Send us *$3.50* for complete set of books with membership, and if upon receipt you are not satisfied, return them and we will promptly refund your money. State language desired. Booklet. "A Revolution in the Study of Foreign Languages," free.

THE DR. ROSENTHAL LANGUAGE COLLEGE, 433 Central Park West, New York.

The College of Physicians and Surgeons of Chicago

The School of Medicine of the University of Illinois.
(OPPOSITE COOK COUNTY HOSPITAL)

Four years' graded course. First two years largely laboratory work, last two years largely clinical work. Laboratory and clinical facilities unsurpassed. Persons interested in medical education are invited to investigate this college. For information apply to **Dr. Wm. Allen Pusey, Secretary, 108 State Street, Chicago, Ills.**

MEDICAL STUDENTS

are best prepared for successful careers by a course combining actual practice with laboratory and clinical work. This and other advanced ideas are features of

HARVEY MEDICAL COLLEGE, CHICAGO.

Any interested in the study of medicine can obtain further information from

FRANCES DICKINSON, M. D., 167-171 Clark Street, Chicago.

STUDY Medicine during the Summer.

ILLINOIS Medical College

—the Chicago Summer School of Medicine. A regular Medical College, holding sessions from March to September. Four years' graded course. Twenty Professors. Excellent clinics. Well-equipped Laboratories. Abundant dissecting material. Living costs one-third less than in Winter. No other great city has a climate allowing study all Summer. Co-educational. Recognized by the Illinois State Board of Health. Apply to

W. F. Waugh, A.M., M.D., Dean or H. H. Brown, M. D., Sec'y.
103 State St., Chicago.

Law

Chicago Law School

Preparatory Course. Undergraduate Course of three years leads to LL. B., and admission to bar. Post-Graduate Courses lead to Degrees of LL. M. and D. C. L. Fall term begins September 6. For Catalogue, address J. J. TOBIAS, Sec., 115 Dearborn St., CHICAGO, ILL.

... TEACHERS ...

Union Teachers' Agencies

of America. Rev. L. D. BASS, D.D., Manager.

Pittsburg, Pa., Toronto, New Orleans, New York, Washington, D.C., San Francisco, Chicago, St. Louis, Denver.

There are thousands of positions to be filled soon. We had over 8000 vacancies last season. More vacancies than teachers.

Address all applications to PITTSBURG, PA.

SIMEON W. KING

Attorney at Law, United States Commissioner

Commissioner of Deeds

For ALL the States and Territories.

Commissioner for U. S. Court of Claims at Washington, D. C.; **Government Passport Agent** at Chicago, Ill., and Notary Public. Acknowledgments, Affidavits and Depositions taken. Address all correspondence to or call at *Room 510, 132 Clark St.*, Chicago, Ill.

DOMINION LINE

MAIL STEAMSHIPS

WEEKLY SAILINGS

MONTREAL AND QUEBEC TO LIVERPOOL

FORTNIGHTLY SAILINGS

BOSTON TO LIVERPOOL

VIA QUEENSTOWN

Large, fast, twin-screw passenger steamers Superior accommodation for all classes of passengers. The St. Lawrence route to Europe is yearly becoming more popular—the three days of smooth-water sailing after leaving Montreal, before the Atlantic is reached, being much enjoyed.

The sea passage is a short one of 1656 miles.

Boston as a port of departure for Europe is very convenient.

For all information as to rates, etc., apply to any local agent of the company, or

GUS BROBERG, 69 Dearborn St., Chicago.

Richards, Mills & Co., 103 State St., Boston, Mass. **David Torrance & Co., Gen. Agents, Montreal**

GRAND TRUNK RAILWAY SYSTEM

Grand Trunk

RY. SYSTEM,

THE FAVORITE ROUTE TO

All Canadian and Eastern Points

VIA THE "ST. CLAIR TUNNEL."

THROUGH SOLID VESTIBULED TRAIN SERVICE,

First- and Second-Class Coaches and Pullman Palace Sleeping Cars in connection with

THE LEHIGH VALLEY RAILROAD SYSTEM,

DAILY BETWEEN

CHICAGO and NEW YORK and PHILADELPHIA,

Via Niagara Falls and Buffalo.

Through Pullman Sleeping Car Service daily between Chicago, Detroit, Mt. Clemens, Saginaw Valley, Niagara Falls, Buffalo, Boston, Canadian and New England points via Montreal.

The Favorite Route for Summer Tourists, who should send their address to L. R. MORROW. Pass'r and Ticket Agent, Chicago, Ill., and ask for particulars regarding Summer Tours, Chicago to Niagara Falls, the Thousand Islands, the Adirondacks, the White Mountains, and the Summer Resorts of the Coast of Maine, which will be sent to all applicants free of charge. **Sale of Summer Tourist Tickets Commences June 1.**

For rates, Sleeping Car reservations, folders, etc., apply to

L. R. MORROW, CITY PASS'R & TKT. AGT.,
103 CLARK ST., CHICAGO, ILL.

8 BEAUTIFUL ETCHINGS

ILLUSTRATING
AMERICAN SCENERY AND AMERICAN ACHIEVEMENT
ON
"AMERICA'S GREATEST RAILROAD"

An Illustrated Catalogue

Containing miniature reproductions will be sent free post paid on receipt of one 2 ct. stamp, by George H. Daniels, Gen'l. Pass'r. Agt. Grand Central Station, New York.

COPYRIGHT 1896, BY GEORGE H. DANIELS, GENERAL PASSENGER AGENT

NORTH & SOUTH

VIA THE

MONON ROUTE

CHICAGO · INDIANAPOLIS · LOUISVILLE · CINCINNATI

Between
Chicago
Indianapolis
Cincinnati
Louisville

Parlor and Dining Cars by day

Palace Sleeping Cars by night

FRANK J. REED
GENERAL PASSENGER AGENT

W. H. McDOEL · VICE-PRES. AND GEN'L MANAGER
CHAS. H. ROCKWELL · TRAFFIC MANAGER

CHICAGO

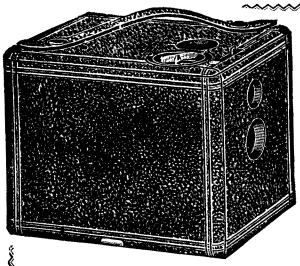

THE BUCKEYE CAMERA

FOR FILMS OR PLATES . . . . .
MAY BE LOADED IN DAYLIGHT.

PRACTICABLE, COMPACT, PORTABLE

FOR FILMS ONLY.		FOR BOTH FILMS AND PLATES.	
3½ x 3½ Buckeye,	**$8.00**	3½ x 3½ Special Buckeye, with one holder,	**$9.00**
4 x 5 Buckeye, -	**12.00**	4 x 5 Special Buckeye, with one holder, -	**16.00**

☞ *Try Metacarbol, the most powerful developer known.*

...We recommend the NEW AMERICAN FILMS for Hand-Camera Work...

PHOTOGRAPHY FOR ALL, an elementary text book. Price, paper, 25c.; postage, 3c.

Catalogue of all kinds of cameras and all requisites for photography mailed on application, **Free.** | We recommend to amateurs **CLIMAX DRY PLATES.** They are quick and reliable.

E. & H. T. ANTHONY & CO., 591 BROADWAY, NEW YORK. 45, 47, 49 E. Randolph St., Chicago, Ill.

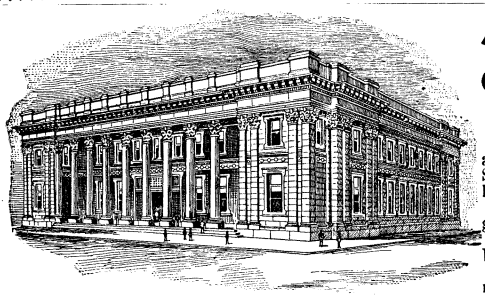

Located in the New Building of the
ILLINOIS TRUST & SAVINGS BANK,
Corner Jackson and La Salle Sts.,
CHICAGO.

Safe Storage of Documents

AND OTHER VALUABLE PROPERTY.

Use of faultless material, most perfect devices and advanced methods of construction make the Safety Deposit Vaults of **The Illinois Trust Safety Deposit Co.** the most secure in this country.

With greatest security are most spacious and elegant appointments for the convenience of patrons.

These mark the highest achievement in the building of safety deposit vaults.

All are invited to inspect them. No obligation need be felt to transact any business. We will feel amply repaid for the showing by the favorable comments that will follow an examination.

Popular prices prevail.

ROBERT BOYD,
Secretary and Manager.

Correspondence Instruction

The University of Chicago offers advantages for non-resident students through its Correspondence-study Department which cannot be surpassed. Degrees are not granted upon work done wholly by correspondence, but when the courses are completed at the University credit is given so that the time of required residence for the Bachelor and Doctor's degrees is materially shortened. The work offered includes courses in **Theology, Philosophy, History, Pedagogy, Sociology, the Languages, Literature, and Mathematics.**

Circulars giving detailed information may be had by addressing

THE CORRESPONDENCE-STUDY DEPARTMENT,
The University of Chicago, Chicago, Ill.

WEBSTER'S

WEBSTER'S INTERNATIONAL DICTIONARY

Hon. D. J. Brewer, Justice of U. S. Supreme Court, says:
"I commend it to all as the one great standard authority."

It excels in the ease with which the eye finds the word sought; in accuracy of definition; in effective methods of indicating pronunciation; in terse and comprehensive statements of facts and in practical use as a working dictionary.

Specimen pages etc., sent on application.

G. & C. MERRIAM CO., Publishers, Springfield, Mass., U. S. A.

INTERNATIONAL DICTIONARY

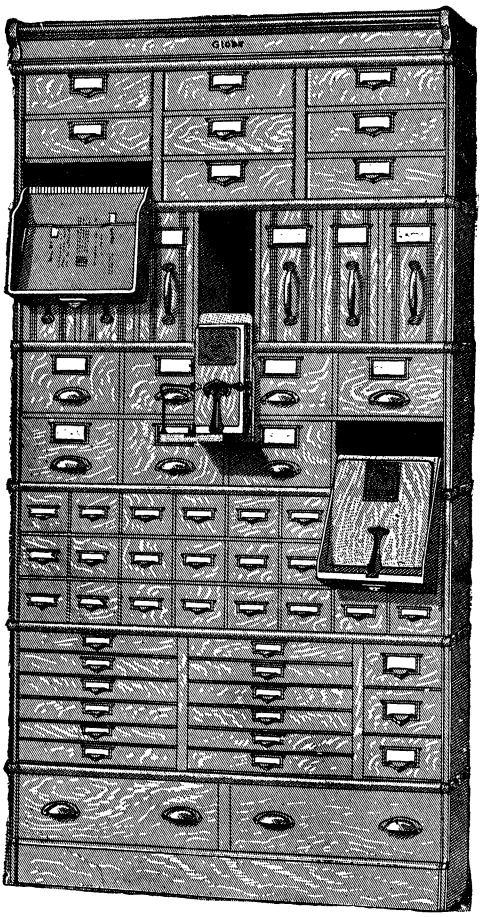

THE

Globe-Wernicke Cabinet.

A business house of any size nowadays must file away papers and documents of all shapes and sizes. A separate cabinet for each kind of paper or document would be cumbersome and expensive.

The Globe-Wernicke Cabinet is composed of sections uniform in size and shape, and fitted with different interiors, some of which are shown in the above illustration. These sections or units are placed one above the other or end to end, each tier resting on a base and surmounted by a cornice, the whole ingeniously and securely locked together. Can be arranged in cabinets embracing only one style of file or a variety as may be desired, and can be extended by the addition of other units without disturbing the original cabinet arrangement.

Catalogue showing details of construction and different interiors by mail—free.

THE GLOBE CO., CINCINNATI.
Cor. Fulton & Pearl Sts., N. Y.
226-228 Wabash Ave., CHICAGO

OUR PRICES SEEM STRANGE

"SUITS, $15.00 TO $50.00."

$15.00 SUITS

Mean staple materials, linings and trimmings bought in enormous quantities for our stores in all the principal cities, thoroughly organized workmanship, and a system eliminating every unnecessary expense without sacrificing quality.

$50.00 SUITS

Mean newest styles, exclusive weaves and latest vogue in trimmings. These cost more, but we buy them cheaper than most tailors. The most subtle skill in cutting and making is employed throughout, ***sparing no expense*** which will contribute in the slightest degree to a finished result.

Between these extremes we ***suit*** everybody.

Samples mailed ***free.***

Nicoll THE TAILOR

Cor. Adams and Clark Sts., CHICAGO.

PAPER

In proportion as society refines, new books must ever become more necessary.
—Goldsmith.

As society refines, so also does it become more critical.

Lovers of Literature are Admirers of Art.

Papermaking is an art not learned in a day.

ESTABLISHED 1844.

J. W. BUTLER PAPER CO.
CHICAGO.

WHAT IS

POND'S EXTRACT?

A Family Remedy which, for over 50 years, has stood the test of time.

INVALUABLE FOR ALL ACHES, PAINS, INFLAMMATIONS, CATARRHAL TROUBLE AND PILES.

GET THE GENUINE. AVOID IMITATIONS.

POND'S EXTRACT CO., New York and London.

BUFFALO LITHIA WATER

Springs No. 1 and 2

In Bright's Disease, the Gouty Diathesis, etc. A Veritable Antidote to Albuminuria in all of its Forms.

Dr. ALFRED L. LOOMIS, *Professor of Pathology and Practical Medicine in the Medical Department of the University of New York*, wrote: "For the past four years I have used **BUFFALO LITHIA WATER** in the treatment of **Chronic Bright's Disease of the Kidneys**, occurring in **Gouty and Rheumatic subjects, with marked benefit.**"

Dr. WILLIAM H. DRUMMOND, *Professor of Medical Jurisprudence, Bishop's University, Montreal, Canada:* "In the **Acute** and **Chronic Nephritis** (Bright's Disease of the Kidneys) of **Gouty** and **Rheumatic Origin**, as well as in the graver **Albuminuria of Pregnancy**, I have found **BUFFALO LITHIA WATER** to act as a **veritable antidote**, and I know of no other natural agent possessing this important quality."

Dr. GRAEME M. HAMMOND, *of New York, Professor of Diseases of the Mind and Nervous System in the New York Post-Graduate Medical School and Hospital:* "In all cases of **Bright's Disease of the Kidneys**, I have found **BUFFALO LITHIA WATER** of the greatest service in increasing the quantity of urine, and in eliminating the albumen."

BUFFALO LITHIA WATER is for sale by Grocers and Druggists generally. Pamphlets on application.

PROPRIETOR, BUFFALO LITHIA SPRINGS, VA.

"A PERFECT FOOD—as Wholesome as it is Delicious."

Walter Baker & Co.'s

TRADE-MARK.

Breakfast Cocoa.

THE STANDARD FOR PURITY AND EXCELLENCE....

Costs less than one cent a cup

Our Trade-Mark on Every Package.

Walter Baker & Co. Ltd.

DORCHESTER, MASS.

ESTABLISHED 1780.

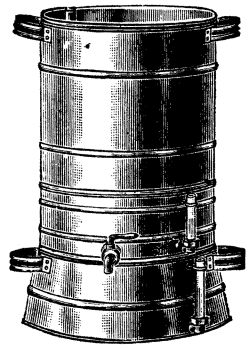

Pure Water

We know if the American public ever really awakens to the real importance of distilled water, we will have to enlarge our factory—though we are the largest manufacturers of water stills exclusively in the world. We know distilled water from

The Sanitary Still

eliminates lime, "the germ of old age." Only safe water for infants or the family. Will cure kidney and rheumatic troubles, because it is the greatest solvent ever known. Health, beauty, ruddy cheeks and a ripe old age (you can live 100 years) follow the constant use of distilled water.

Philippine Expedition Fully Equipped.
Only Still Recognized by U. S. Government.
Twelve Styles from which to Choose.
Double Capacity — Same Price.

The Sanitary Still fits on any wood, coal or gas stove. Simple as a tea kettle, easily cleaned, lasts a lifetime, produces pure, sparkling water at a cost of one to two cents a gallon.

Write for booklets containing letters from prominent bankers, physicians, and pastors from every State in the Union and several foreign countries.

THE CUPRIGRAPH CO.,

109 North Green Street, CHICAGO, ILLS.

A PIANO

at a NOMINAL PRICE.

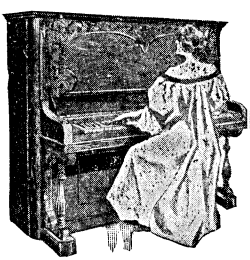

Chicago's largest music house, Lyon & Healy, to sharply reduce stock, offers sample new uprights, slightly used pianos, and second-hand instruments, at almost nominal prices. Good durable uprights as low as $100, warranted as represented. Square pianos $20 and upward. Grands from $200. Send for complete list. Among the makers are: Decker Bros., Hardman, Knabe, Steinway, Weber, Hale, Bauer, Fischer, Hazelton, and others. If you are interested in a piano, do not fail to write. Any piano not proving exactly as represented may be returned at their expense. Address

LYON & HEALY,

Wabash Ave. and Adams St., Chicago.